

elevation

section on 'AA'

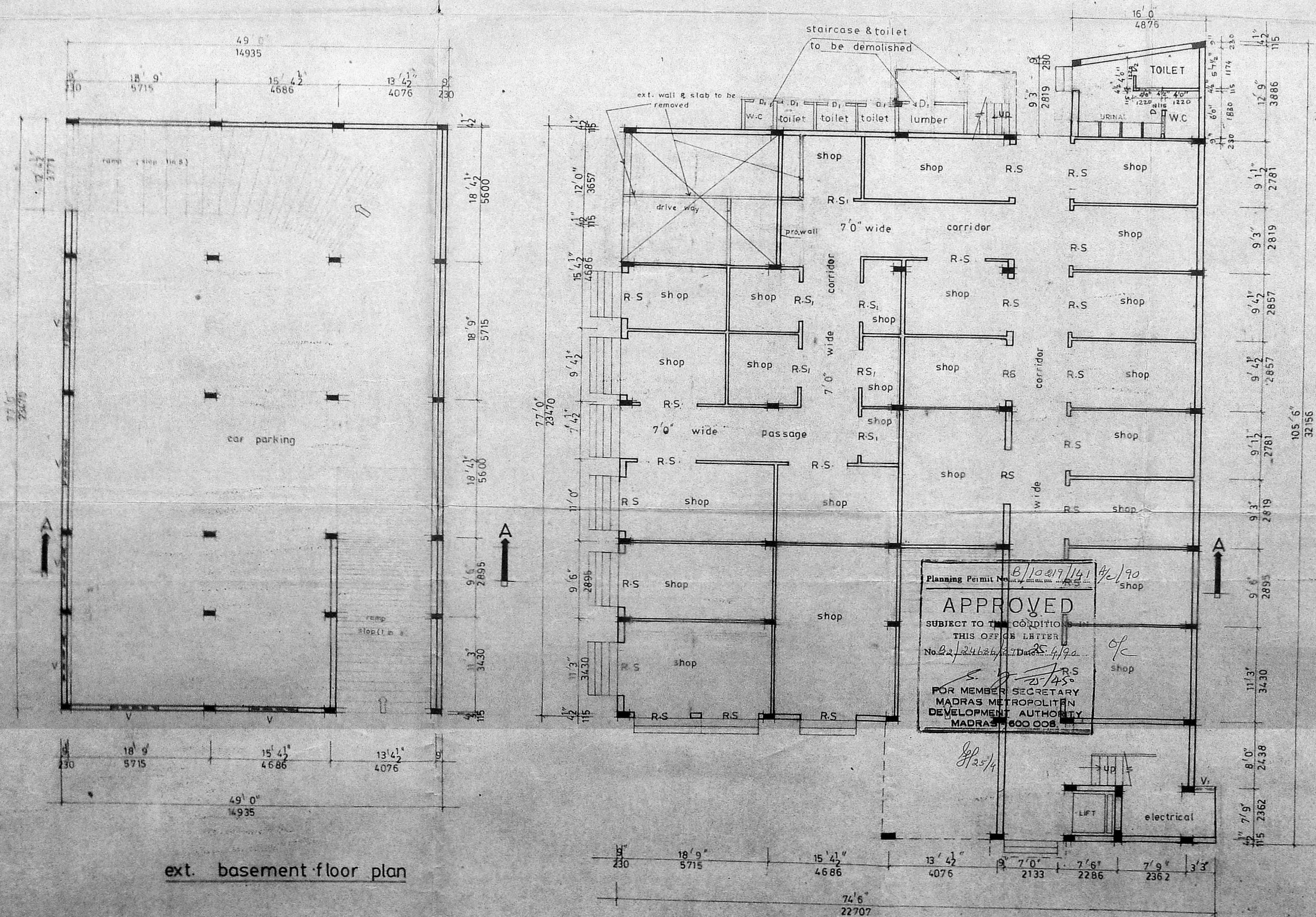

ext. basement floor plan

ext. ground floor plan

SCHEDULE OF JOINERY

R.S	rolling shutter	7'0" X 7'0"	2133 X 2133
R.S	rolling shutter	8'0" X 7'0"	1524 X 2133
D	door	3'0" X 6'6"	914 X 1980
D	door	2'6" X 6'6"	762 X 1980
W	window	4'6" X 4'0"	1371 X 1219
W	window	2'6" X 4'0"	762 X 1219
V	ventilator	6'0" X 2'0"	1828 X 610
V	ventilator	2'6" X 1'6"	762 X 457

AREA STATEMENT

total plot area	- 9585 sq.ft.
ext. ground floor area	- 5501 sq.ft.
ext. first floor area	- 6133 sq.ft.
pro. second floor area	- 4634 sq.ft.
pro. third floor area	- 2837 sq.ft.
total floor area	- 19105 sq.ft.

COLOUR INDEX

- existing
 - proposed work
 - road
 - site boundary
 - demolished
- scale: 1/8 inch to a foot.

proposed additional to the ext. commercial complex at door no.226, purasawalkam high road, s no 433/1, block no.11, purasawalkam, madras.

Planning Permit No. B/10217/141/92/90
APPROVED
 SUBJECT TO THE CONDITIONS IN THIS OFFICE LETTER
 No. 22/24.6.74/37 Date: 25/4/90
 S. J. R.S.
 FOR MEMBER SECRETARY
 MADRAS METROPOLITAN
 DEVELOPMENT AUTHORITY
 MADRAS-600 008

J.A. Ahmed
 power of agent

K. VENUGOPAL
 A.E.R. (P.)
 CONSULTING CIVIL ENGINEER
 LICENSE SURVEYOR CLASS I
 CORPORATION OF MADRAS
 3, NEELAKUNDA STREET
 NUNBANKAM LAKSHMI
 MADRAS-600 034
 license surveyor

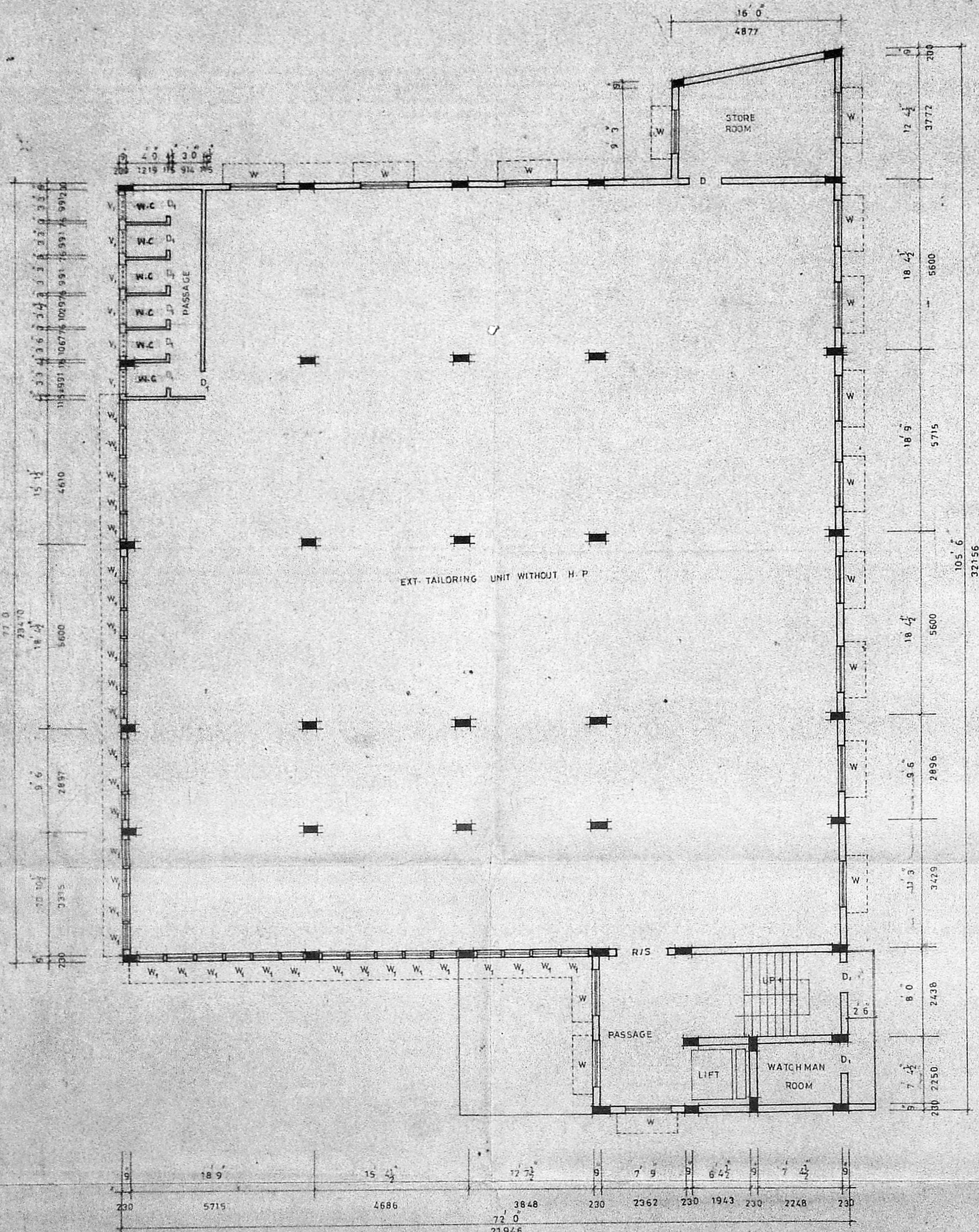

EXT. FIRST FLOOR PLAN

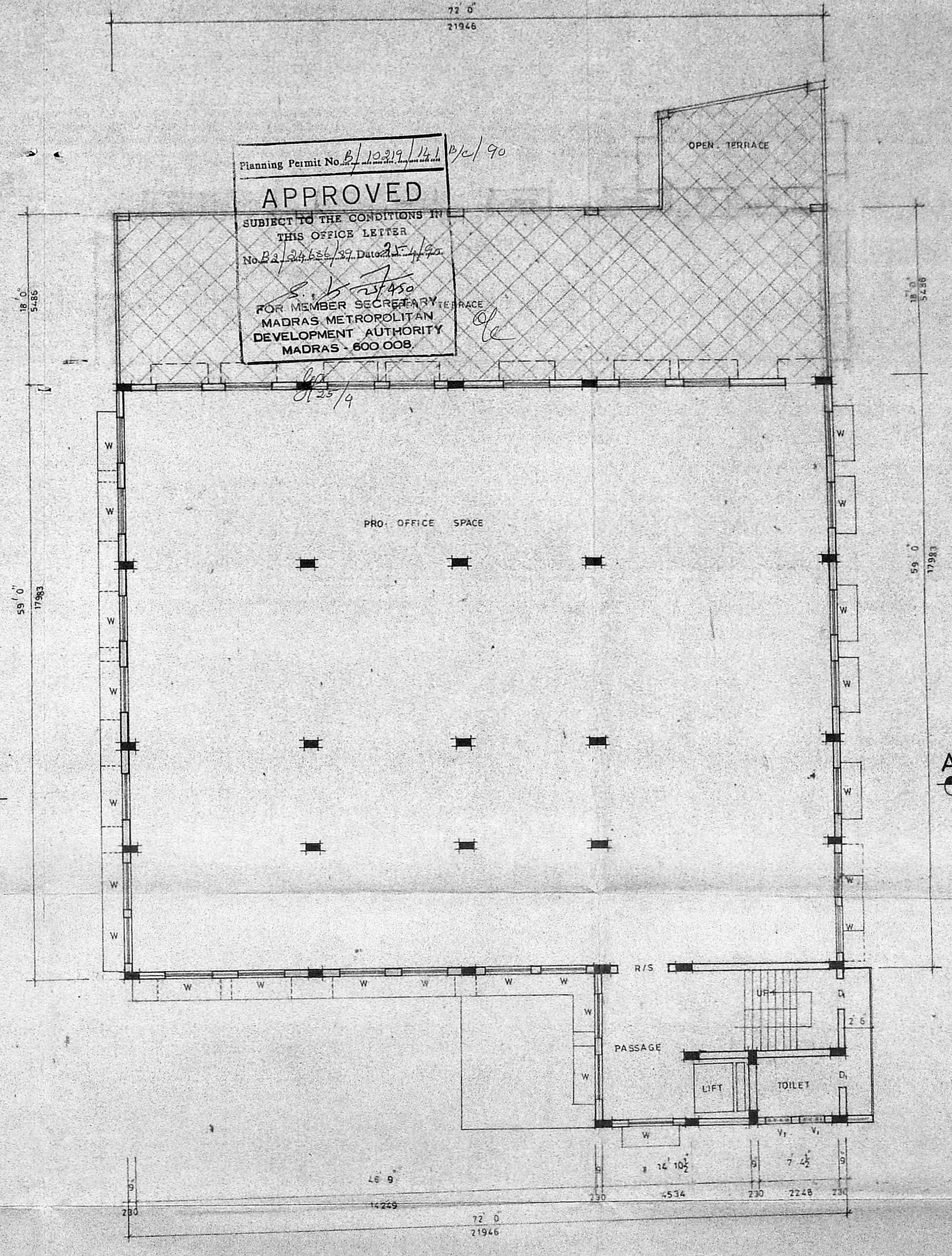

PRO. SECOND FLOOR PLAN

Planning Permit No. B/1029/141 P/C/90
APPROVED
 SUBJECT TO THE CONDITIONS IN THIS OFFICE LETTER
 No. B2/2465/97, Date 21/4/90.
 S. V. Venugopal
 FOR MEMBER SECRETARY
 MADRAS METROPOLITAN DEVELOPMENT AUTHORITY
 MADRAS - 600 008.

SCHEDULE OF JOINERIES

D	DOOR	3 0 x 6 6	914 x 1981
D ₁	DOOR	2 6 x 6 6	762 x 1981
W	WINDOW	4 6 x 4 0	1372 x 1219
W ₁	WINDOW	2 6 x 4 0	762 x 1219
V ₁	VENTILATOR	2 6 x 1 6	762 x 457
R/S	ROLLING SHUTTERS	0 x 7 0	1524 x 2132

SCALE: 1/8 INCH TO A FOOT

AREA STATEMENT

EXT. FIRST FLOOR	AREA	6133.0	sq. ft.
PRO. SECOND FLOOR	AREA	4634.0	sq. ft.

COLOUR INDEX

- EXISTING
- PROPOSED WORK
- ROAD
- SITE BOUNDARY
- DEMOLISH

proposed additional to the ext. commercial complex at door. no.226 purasai walkam high road, s.no.433/1, block.no.11, purasai walkam, madras

J. A. Ahmed Mohamed
 POWER OF AGENT

K. VENUGOPAL
 ABE (Rtd)
 CONSULTING CIVIL ENGINEER
 LICENSE SURVEYOR CLASS I
 CORPORATION OF MADRAS
 1990
 J. NEELAKANDI STREET
 NUNGBAKKAM, LAKSHMEY
 MADRAS-600 034

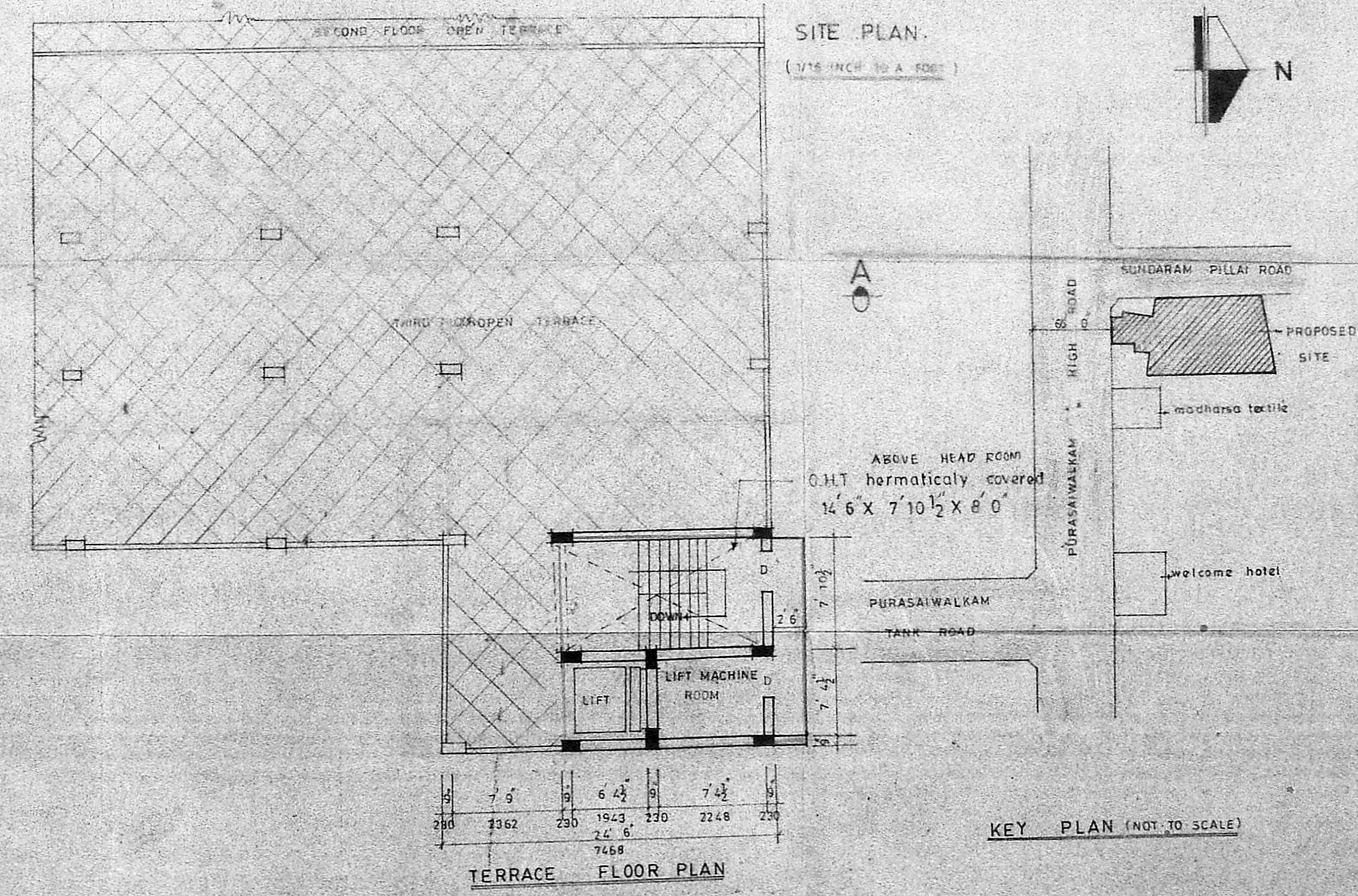
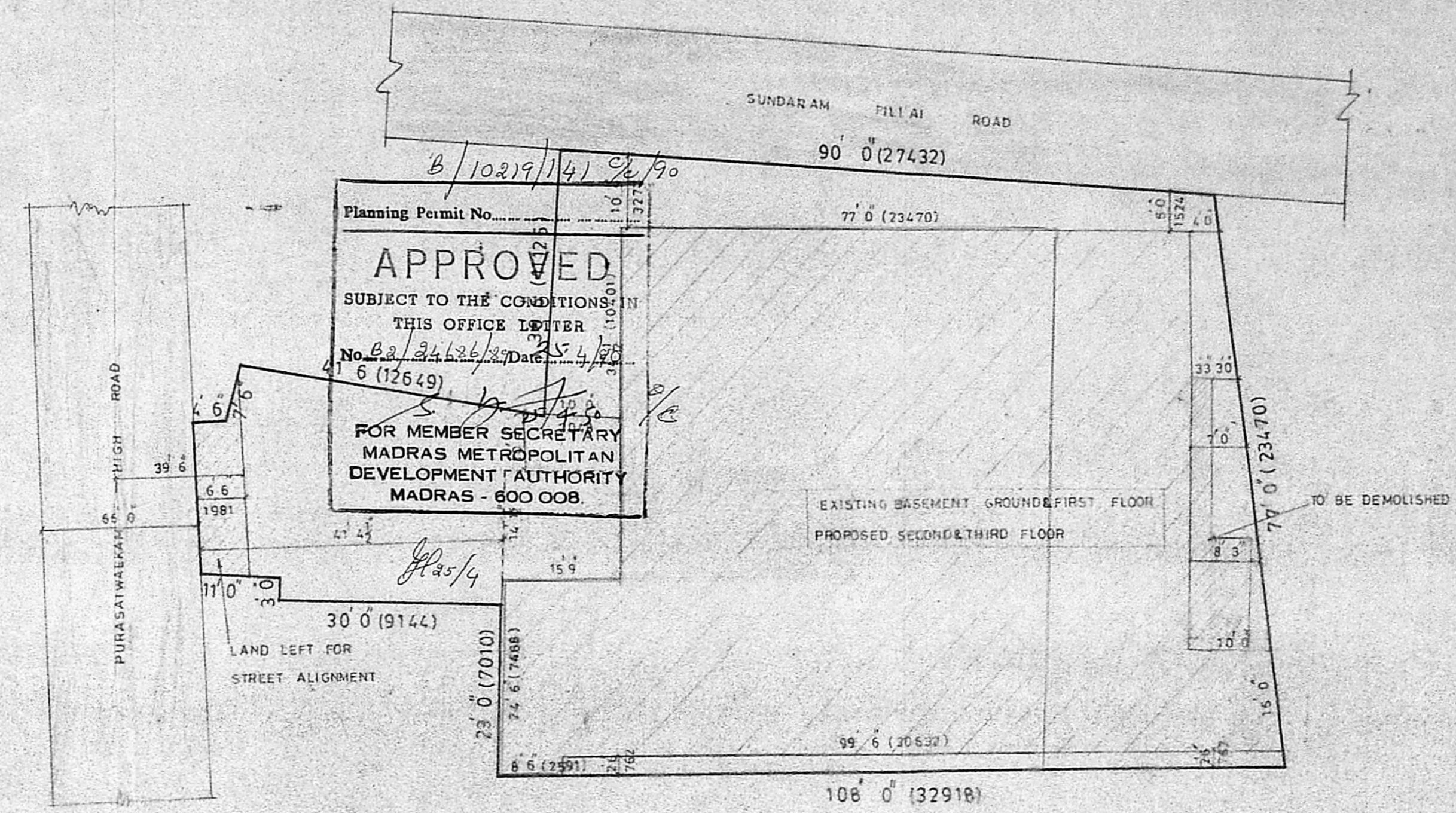
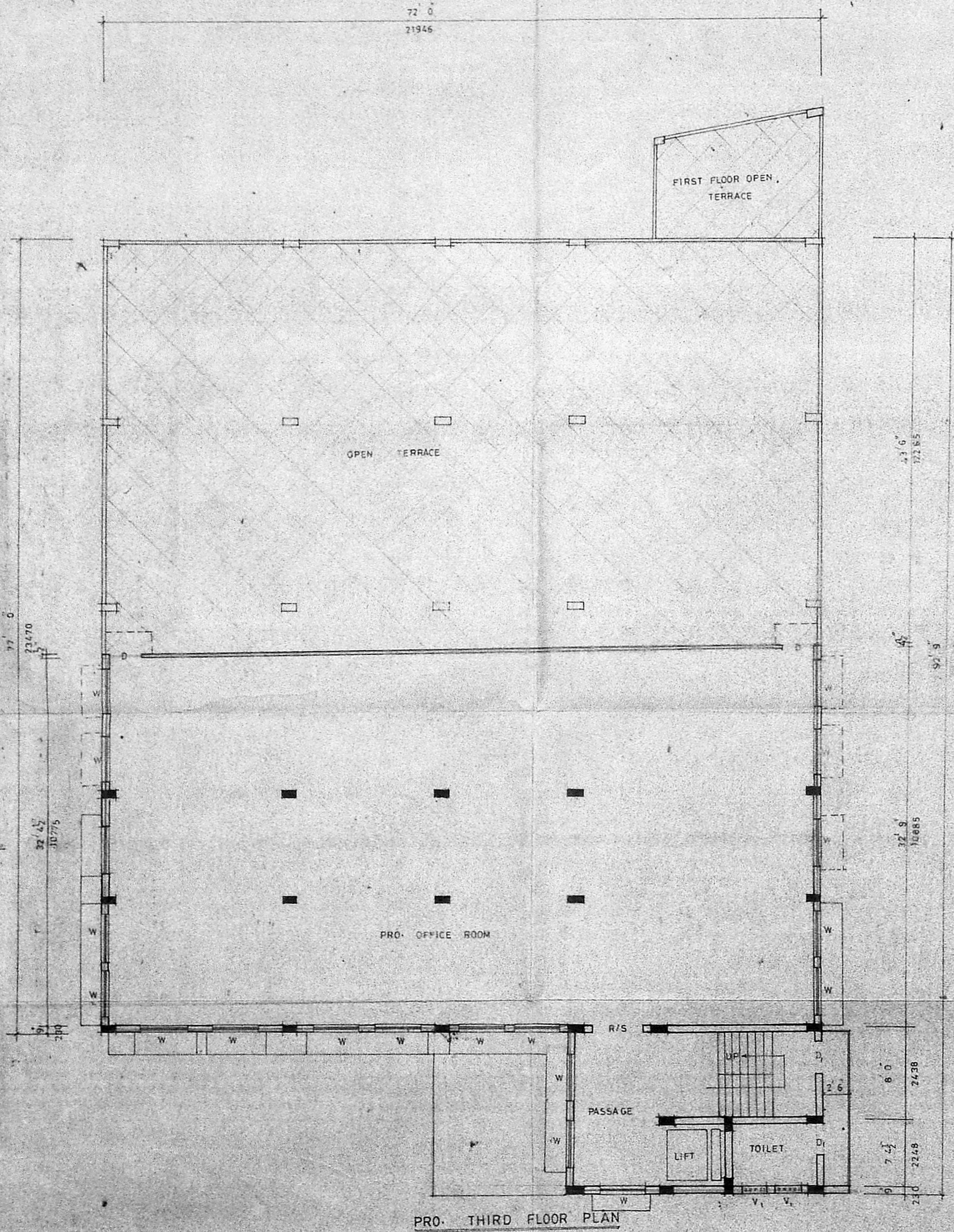

SCHEDULE OF JOINERIES

D	DOOR	3 0 x 6 6	914 x 1981
D ₁	DOOR	2 6 x 6 6	762 x 1981
W	WINDOW	4 6 x 4 0	1377 x 1219
W ₁	WINDOW	2 6 x 4 0	762 x 1219
V ₁	VENTILATOR	2 6 x 1 6	762 x 457
R/S	ROLLING SHUTTER	5 0 x 7 0	1524 x 2133

SCALE: 1/8 INCH TO A FOOT

AREA STATEMENT

TOTAL FLOOR AREA	1915.0 sq ft
TOTAL PLOT AREA	9585.0 sq ft
COVERAGE	56.4%
F.S.I	1.99

SPECIFICATION

FOUNDATION:
all columns are 16 x 9 in sec 1:2:4 and at the base in sec 1:4:8

SUPER STRUCTURE
super structure in 1st class brick in cm 1:5.

LINTEL:
linel cum sunshade are in sec 1:2:4

ROOF:
roof in rec 1:2:4 mix, 4" thick

FLOORING:
flooring is in cm 1:2 neat finish over lime concrete 3:5:10

WEATHERING COURSE
two courses of flat tiles laid over lime concrete in cm 1:5

COLOUR INDEX

EXISTING	(Symbol)
PROPOSED WORK	(Symbol)
ROAD	(Symbol)
SITE BOUNDARY	(Symbol)
DEMOLISHED	(Symbol)

proposed additional to the ext. commercial complex at door no 226 purasai walkam high road, s.no.433/1, block no-11, purasaiwalkam, madras.

J A Ahmed Mohideen
POWER OF AGENT

K. Venugopal
K. VENUGOPAL
A.E.E (Retd)
CONSULTING CIVIL ENGINEER
LICENSE SURVEYOR CLASS I
CORPORATION OF MADRAS
3, NEELAKRISHN STREET
MUNBAMBAKKAM EAST AREA
MADRAS-600 034
LICENSED SURVEYOR